

92x605

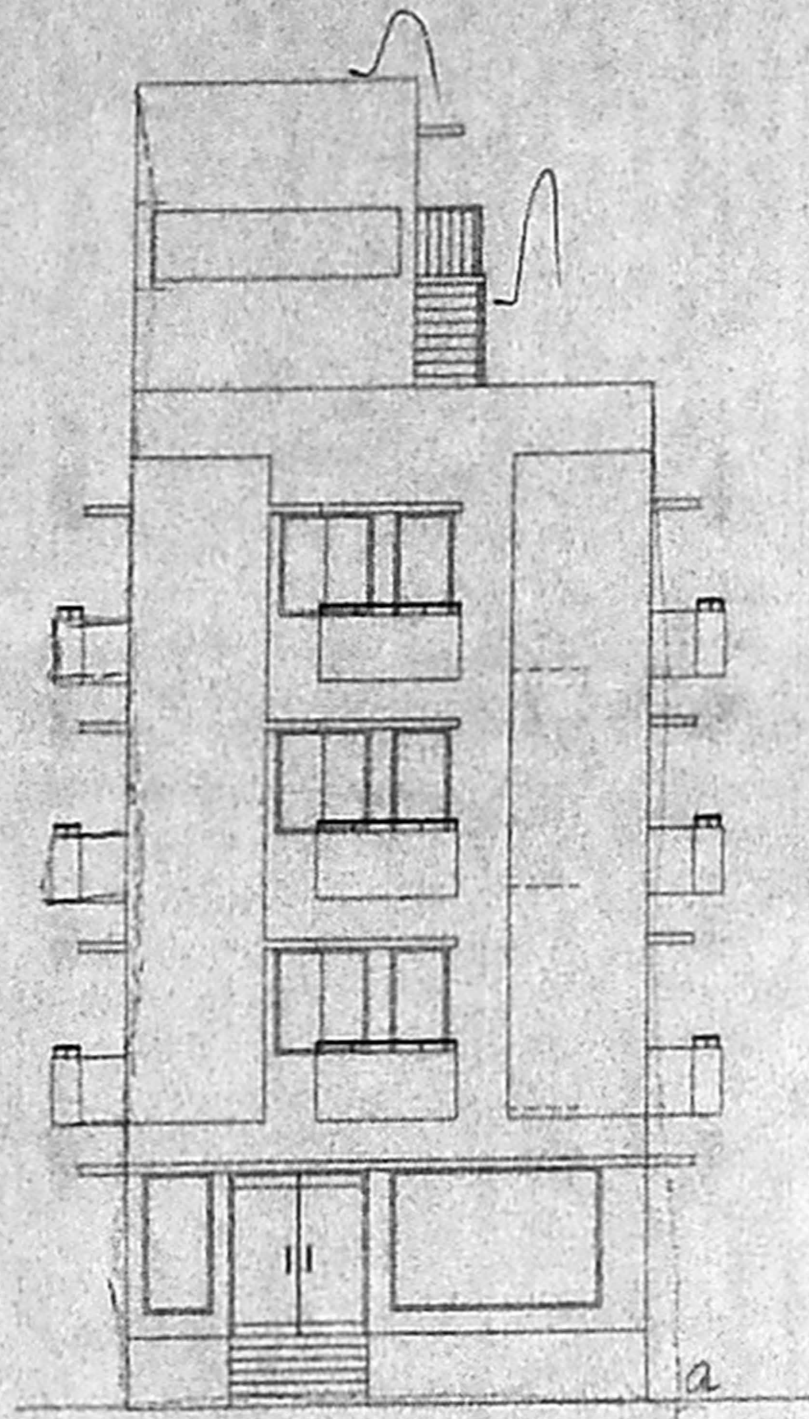

ELEVATION

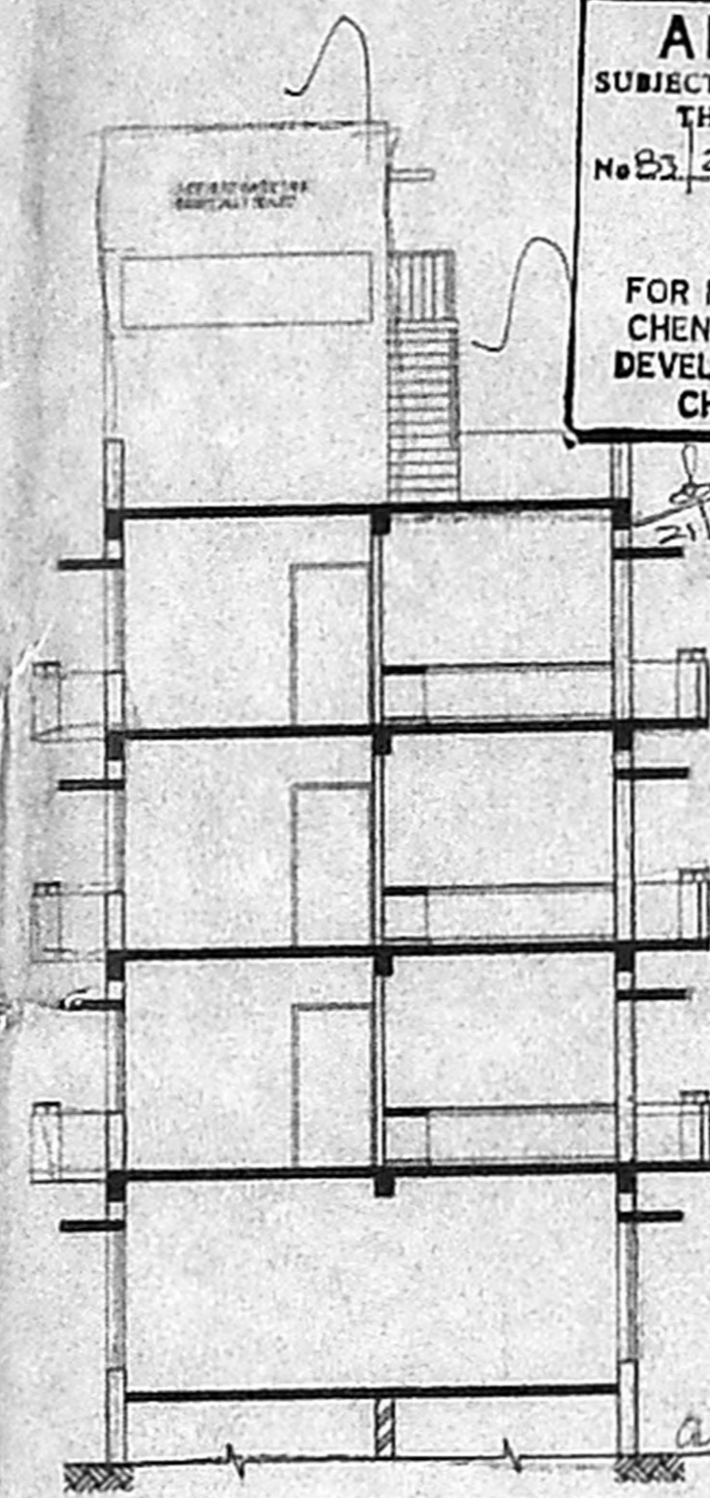

SECTION A-A

B/S.P. 5/A 232/2501
 Planning Permit No
APPROVED
 SUBJECT TO THE CONDITIONS IN
 THIS OFFICE LETTER.
 No B3 2346 Date 6-2001
 FOR MEMBER SECRETARY
 CHENNAI METROPOLITAN
 DEVELOPMENT AUTHORITY
 CHENNAI-600 008.

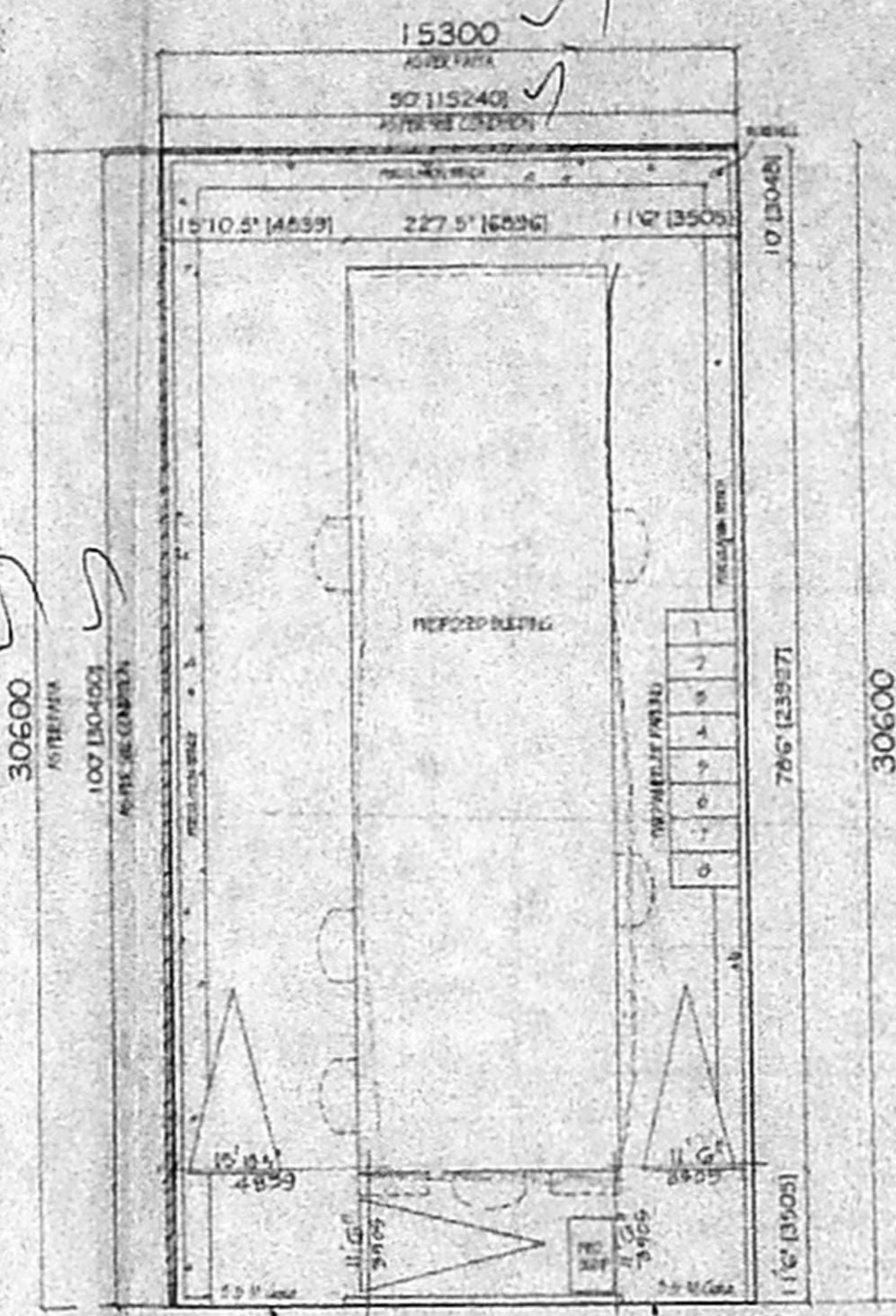

SITE PLAN
 SCALE 1"=20'

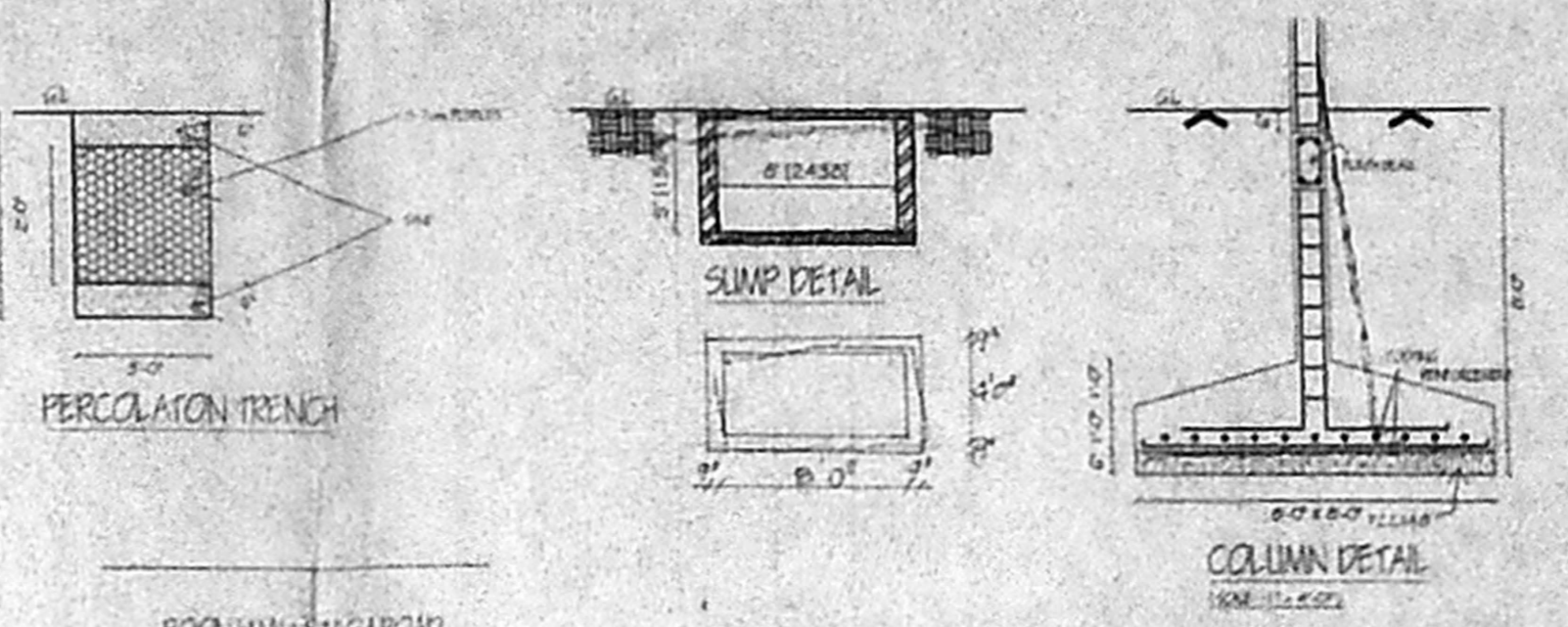

KEY PLAN

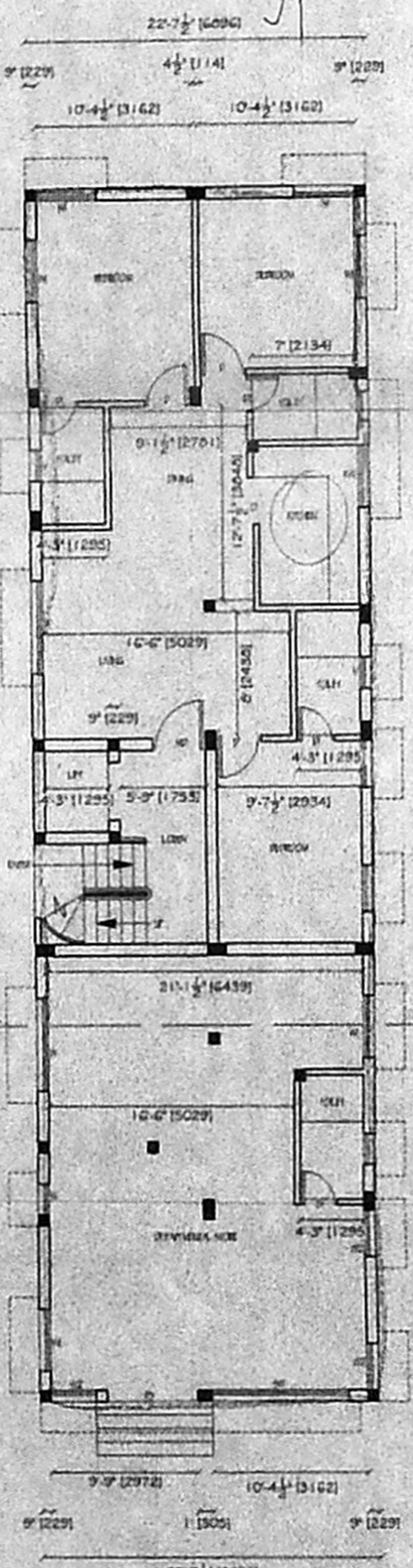
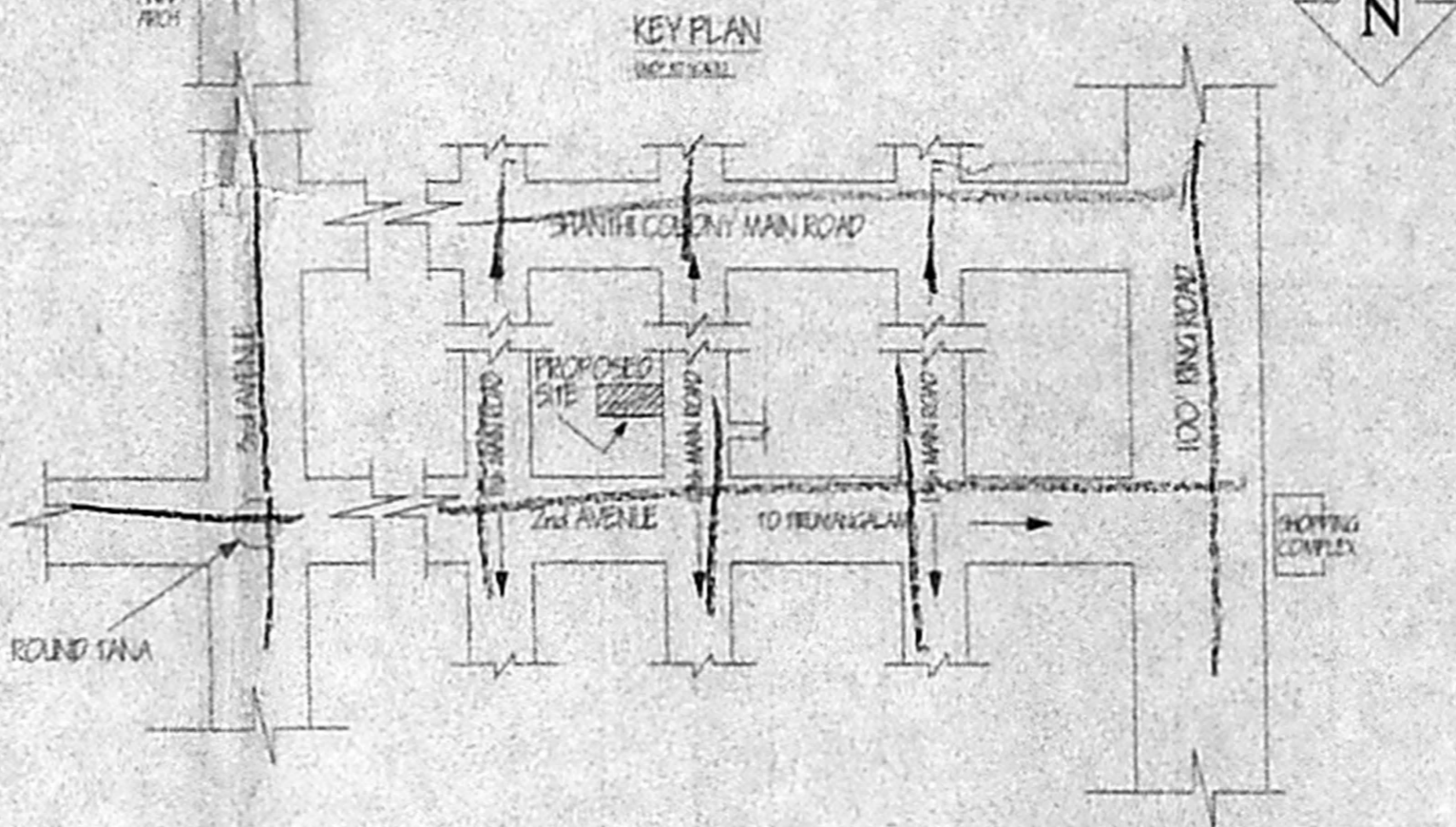

GROUND FLOOR PLAN

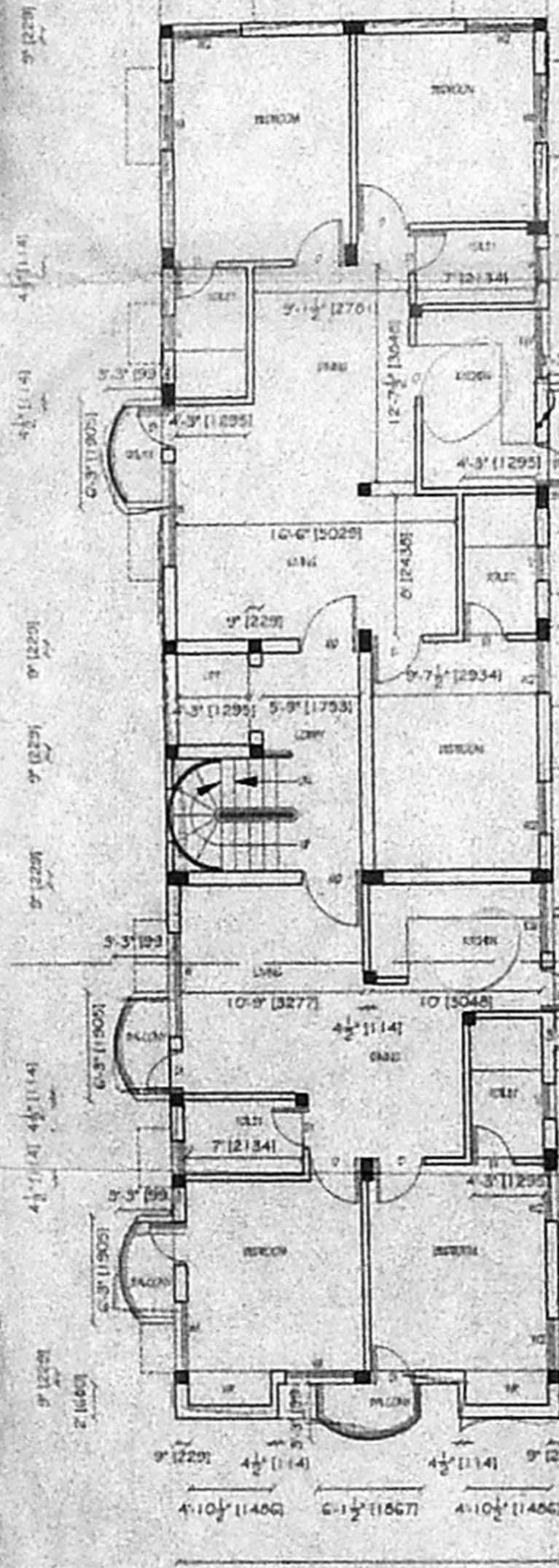

FIRST FLOOR PLAN

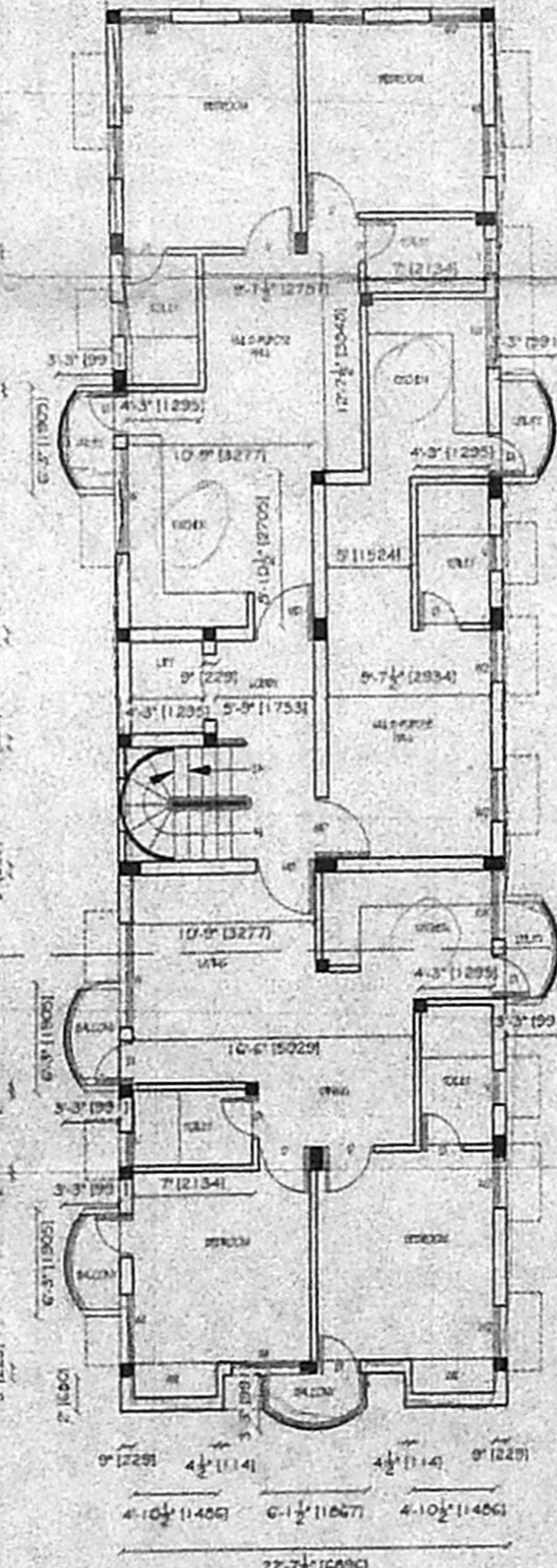

TYPICAL FLOOR PLAN (2nd & 3rd floor)

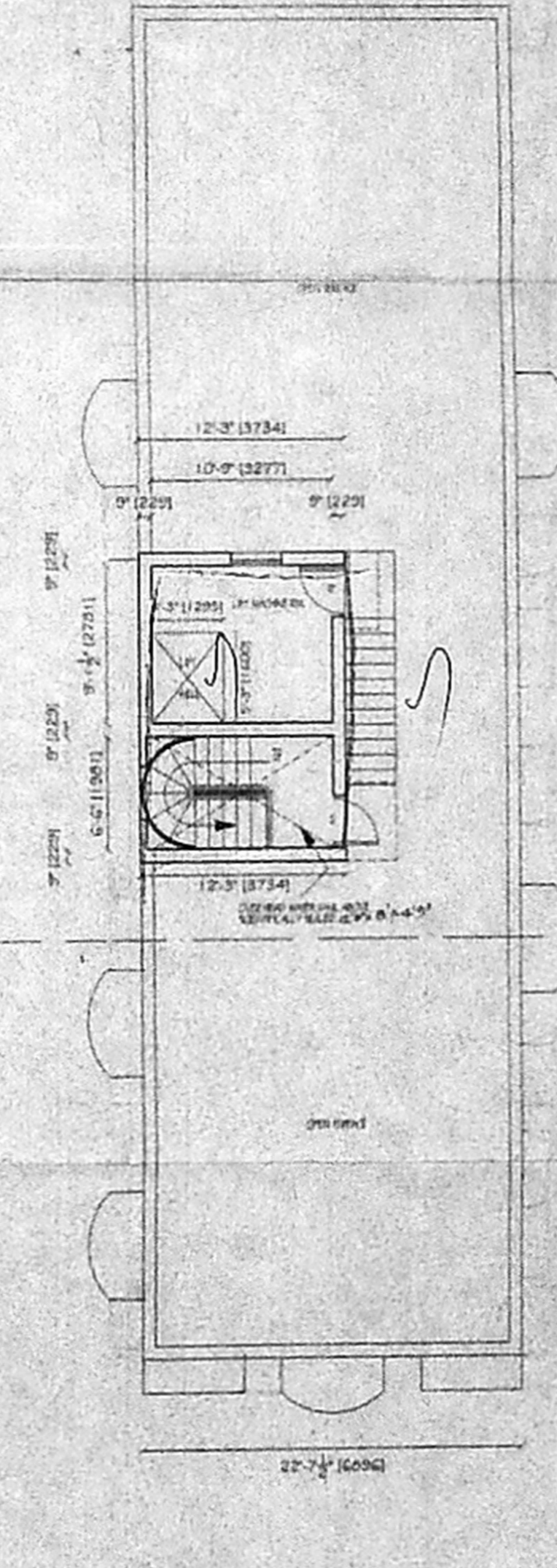

TERRACE FLOOR PLAN

AREA STATEMENT		
AREA	31	301
FLOOR AREA	9000.00	56489
GROUND FLOOR	1776.10	165.06
FIRST FLOOR	1906.96	177.23
SECOND FLOOR	1906.96	177.23
THIRD FLOOR	1906.96	177.23
TOTAL AREA	7496.94	696.75

P.S. PERMISSIBLE 7500.00/31
 P.S. ACHIEVED: CMDA 48/1 - No. 1
 C. No. B3 2346/2501
 PLOT COVERAGE 25%

SPECIFICATION	
FOUNDATION	R.C.C. Columns 9" suitable reinforcement
FLOORING	Store jct. c/c 1:2.4 rendered with cm
SUPER STRUCTURE	Brick Masonry in cantilever with all openings spanned by R.C.C. L-intels.
ROOFING	R.C.C. Roof slab 1:2.4 floor th with all necessary weathering course above.

SCHEDULE OF JOINERY	
M/D. MAIN DOOR	3'-6" X 7'-0"
D. DOOR	3'-0" X 7'-0"
D1 DOOR	2'-6" X 7'-0"
RS ROLLING SHUTTER	8'-0" X 4'-6"
SW WINDOW	8'-0" X 4'-6"
W WINDOW	6'-0" X 4'-6"
W1 WINDOW	4'-0" X 4'-6"
W2 WINDOW	2'-0" X 4'-6"
K/W KITCHEN WINDOW	4'-0" X 3'-6"
V. VENTILATOR	2'-0" X 3'-0"

COLOUR INDEX	
PROPOSED	<input type="checkbox"/>
ROAD	<input type="checkbox"/>
BOUNDARY	<input type="checkbox"/>
SWLINE	<input type="checkbox"/>

PLAN SHOWING THE PROPOSED RESIDENTIAL BUILDING PLAN IN TS No. 63, BLOCK No. 18, AT DOOR No. 2180, PLOT L-BLOCK-2180, 12TH MAIN RD., ANNANAGAR, KOYEMBEDU VILLAGE, CHENNAI-600 040.



TITLE :-
APPROVAL DRAWING

SCALE - 1"=8'-0" DATE - Dec 2000

SIGNATURE OF OWNER/ P.O.A

SIGNATURE OF LICENCED SURVEYOR

K. SELVAM, B.E. AMIE, C. Eng (I) I.A.R.
 Consulting Civil Engineer, Chartered Engineer
 Approved Valuer & Licensed Surveyor,
 C.I. as L.R. No. 82/2000-20001
 Corporation of Chennai,
 No. 1/8, Mogappair East,
 CHENNAI - 600 050,
 Ph: 6550164